

PREPARED FOR:
LOWELL MANAGEMENT
401 GENEVA NATIONAL AVE. S
LAKE GENEVA, WI 53147

SURVEY ADDRESS:
N1768 WILDWOOD

PLAT OF SURVEY

-OF-

LOT 9A, BLOCK 2, TRINKE ESTATES, LOCATED IN THE SE 1/4 OF
SECTION 10, TOWN 1 NORTH, RNGE 17 EAST, TOWN OF LINN,
WALWORTH COUNTY, WISCONSIN

LYNCH & ASSOCIATES
ENGINEERING CONSULTANTS, LLC.
5482 S. WESTRIDGE DR.
NEW BERLIN, WI 53151
(262) 248-3697

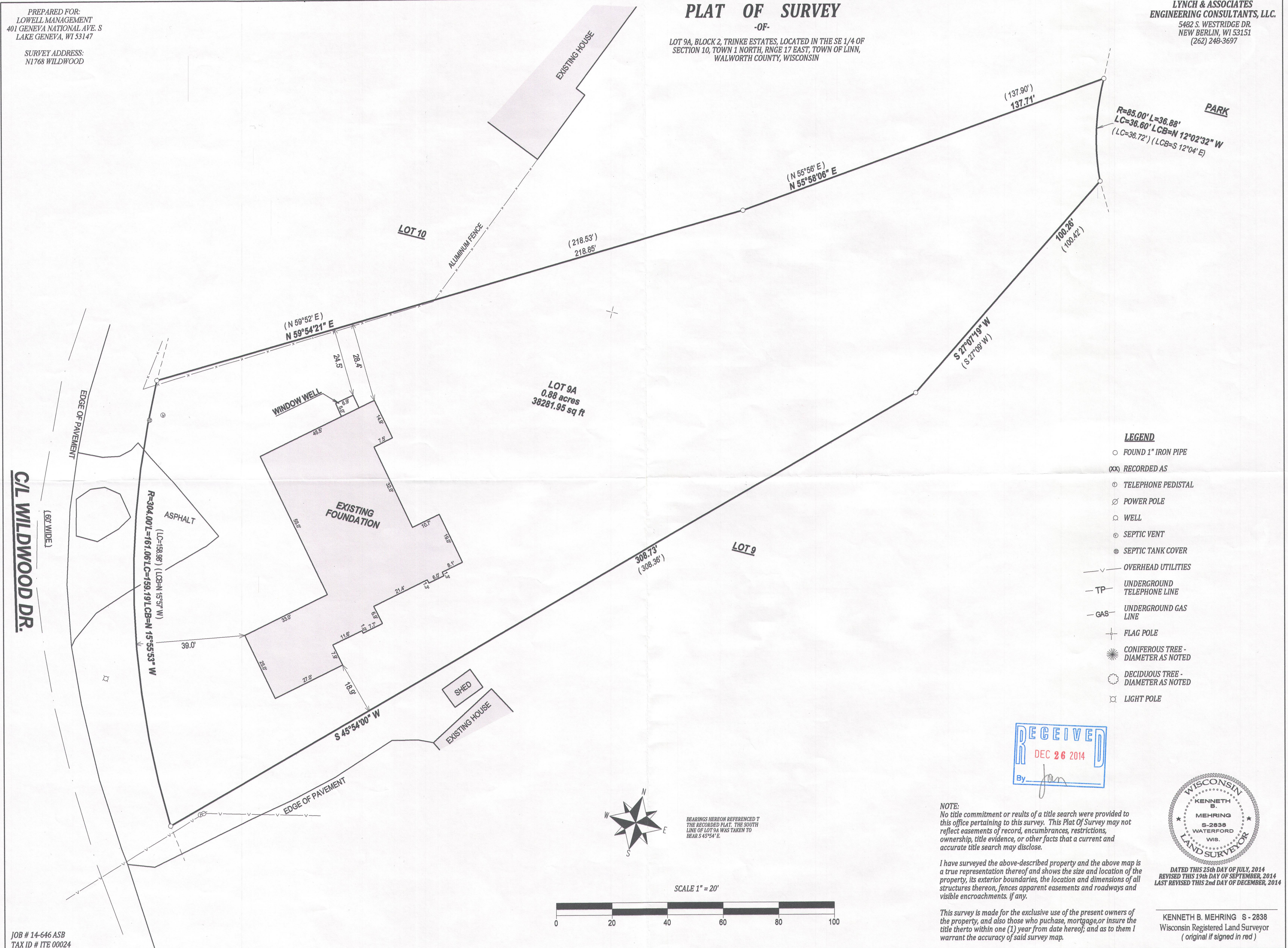

C/L WILDWOOD DR.
(60' WIDE)

JOB # 14-646 ASB
TAX ID # ITE 00024

NOTE:
No title commitment or results of a title search were provided to this office pertaining to this survey. This Plat Of Survey may not reflect easements of record, encumbrances, restrictions, ownership, title evidence, or other facts that a current and accurate title search may disclose.

I have surveyed the above-described property and the above map is a true representation thereof and shows the size and location of the property, its exterior boundaries, the location and dimensions of all structures thereon, fences apparent easements and roadways and visible encroachments, if any.

This survey is made for the exclusive use of the present owners of the property, and also those who purchase, mortgage, or insure the title thereto within one (1) year from date hereof; and as to them I warrant the accuracy of said survey map.

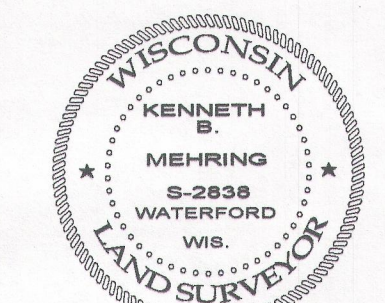

DATED THIS 25th DAY OF JULY, 2014
REVISED THIS 19th DAY OF SEPTEMBER, 2014
LAST REVISED THIS 2nd DAY OF DECEMBER, 2014

KENNETH B. MEHRING S - 2838
Wisconsin Registered Land Surveyor
(original if signed in red)

ITE-24

117-3723